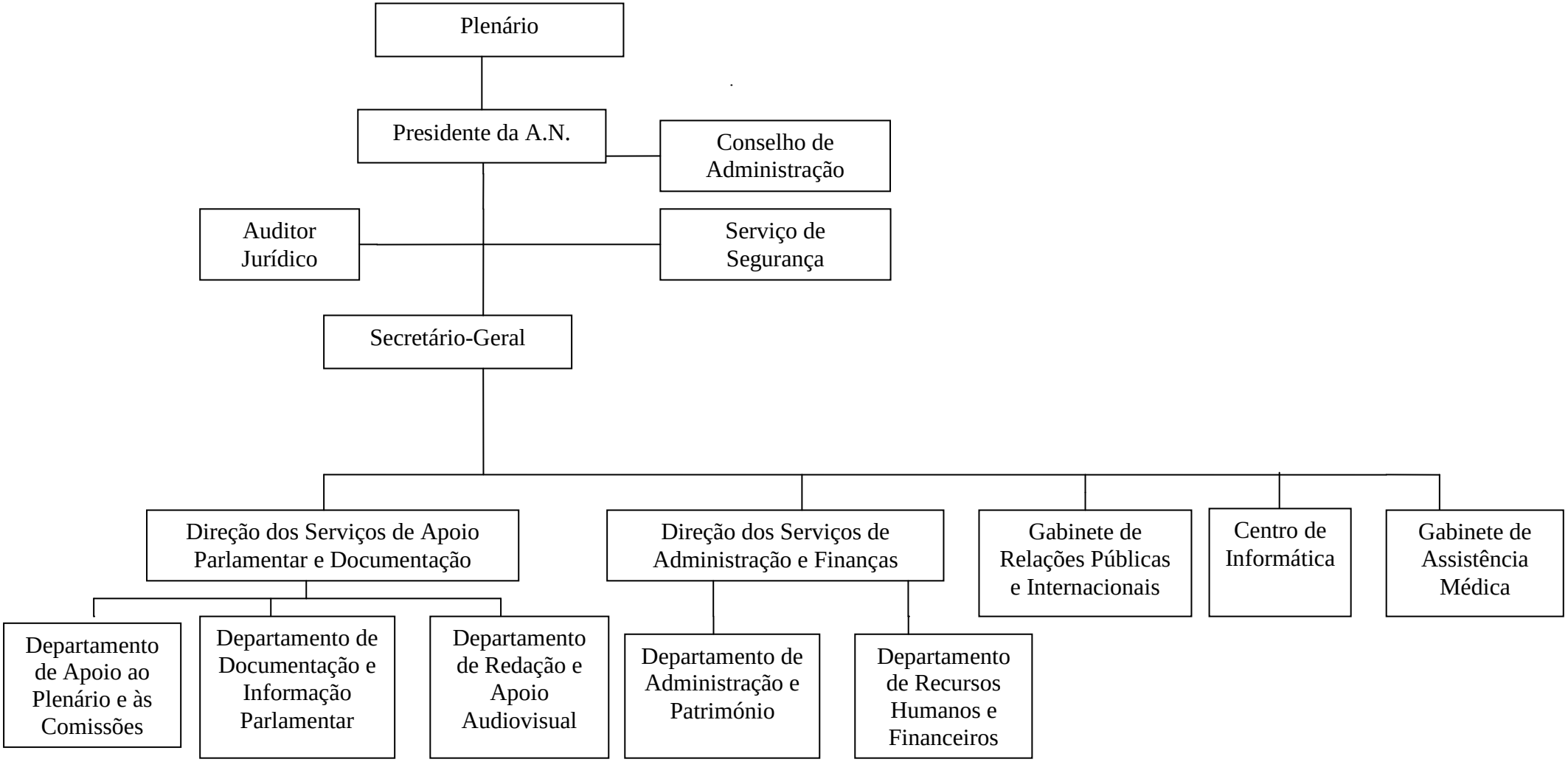Unidades orgânicas da Assembleia Nacional
(Artigo 29.º da LOAN)