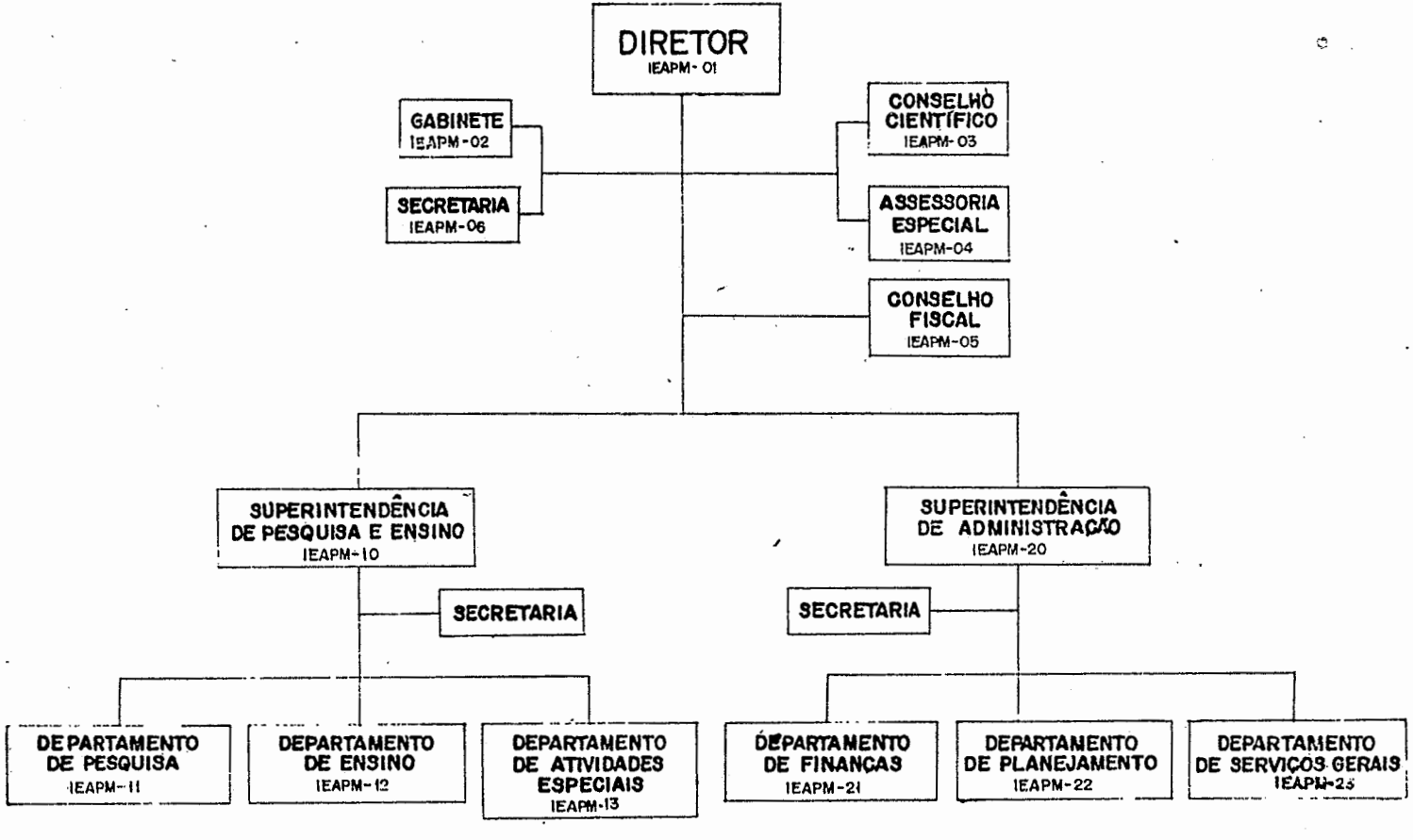ORGANOGRAMA DO INSTITUTO DE ESTUDOS DO MAR ALMIRANTE PAULO MOREIRA-IEAPM