

A Fissura Labiopalatina

sob o ponto de vista
da Ciência

Ivy Trindade Suedam
ivytrin@usp.br



HOSPITAL DE REABILITAÇÃO
DE ANOMALIAS CRANIOFACIAIS
UNIVERSIDADE DE SÃO PAULO

O que é a Fissura Labiopalatina?

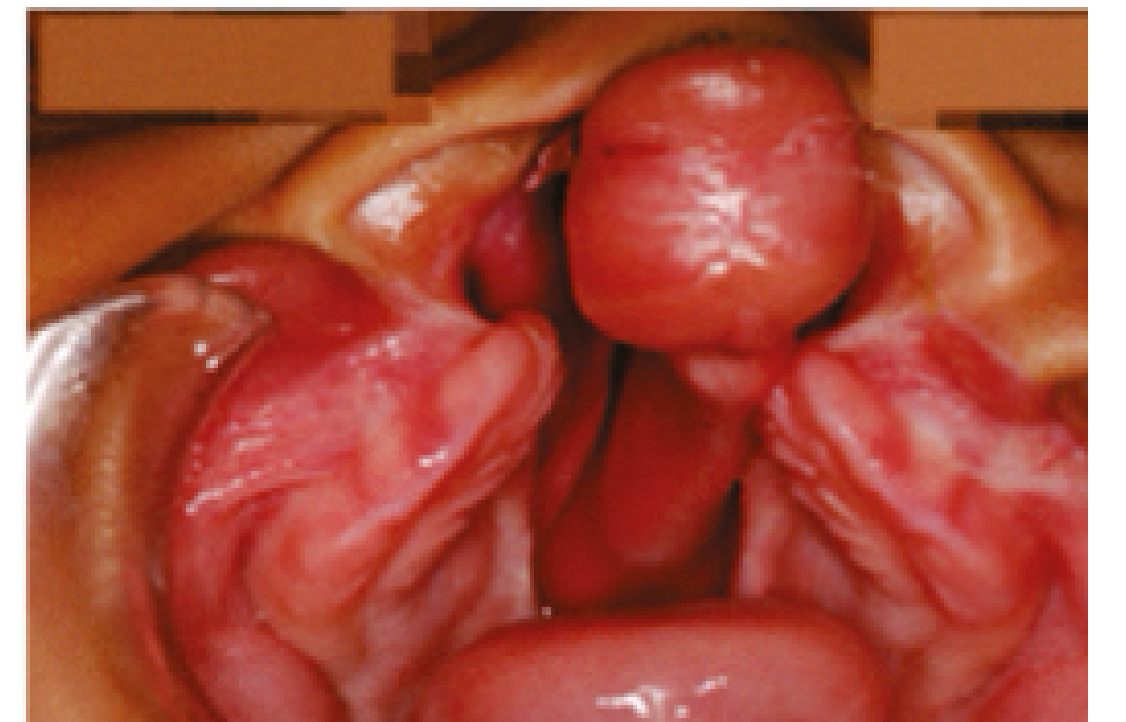
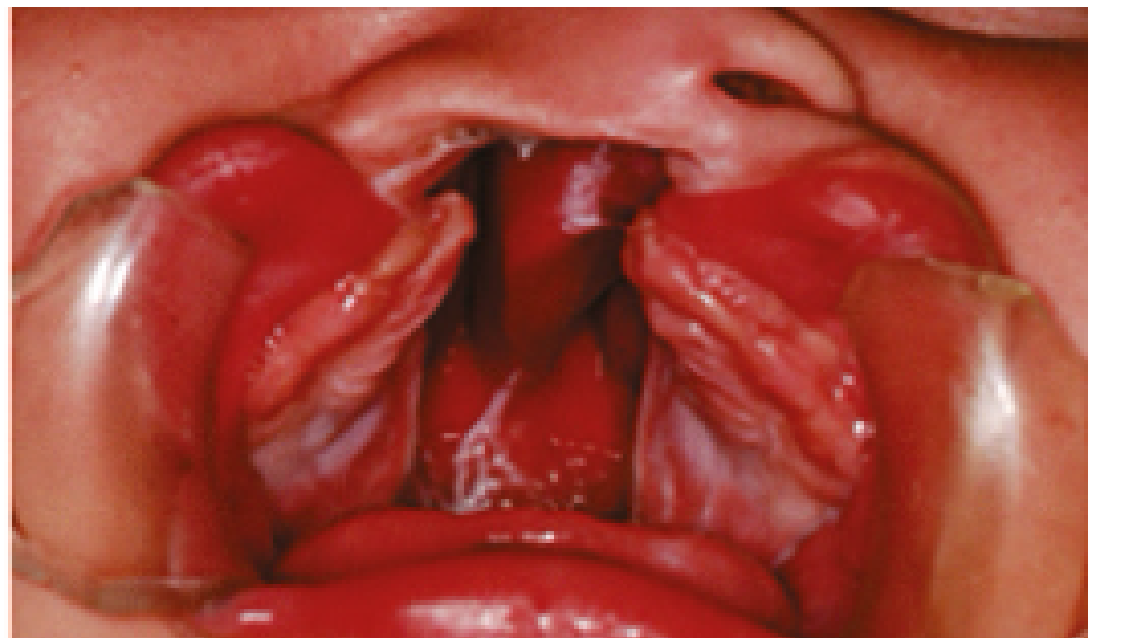
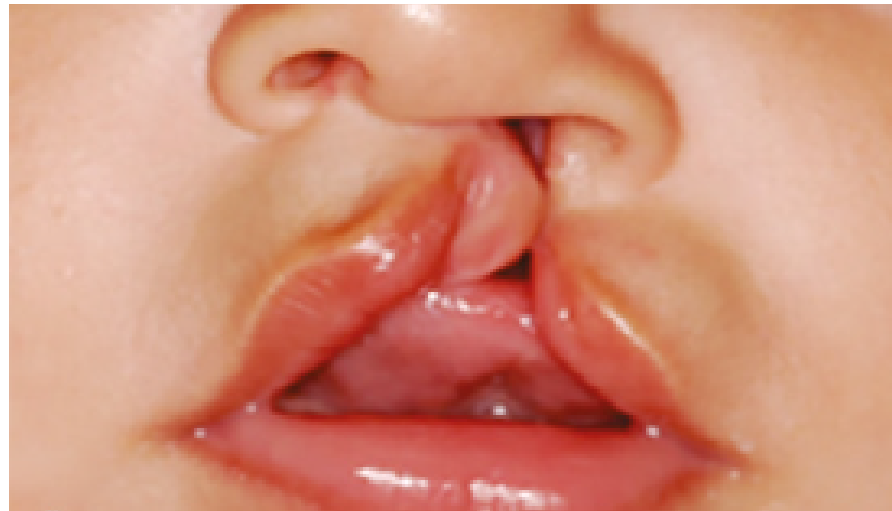

1:1000 nascimentos
(0,1% da população)
ECLAMC, 2004



BRASIL
212,6 milhões
IBGE, 2024



212.600
pessoas com
fissura labiopalatina





HOSPITAL DE REABILITAÇÃO
DE ANOMALIAS CRANIOFACIAIS
UNIVERSIDADE DE SÃO PAULO

Protocolo de Tratamento

Queiloplastia- 3 meses

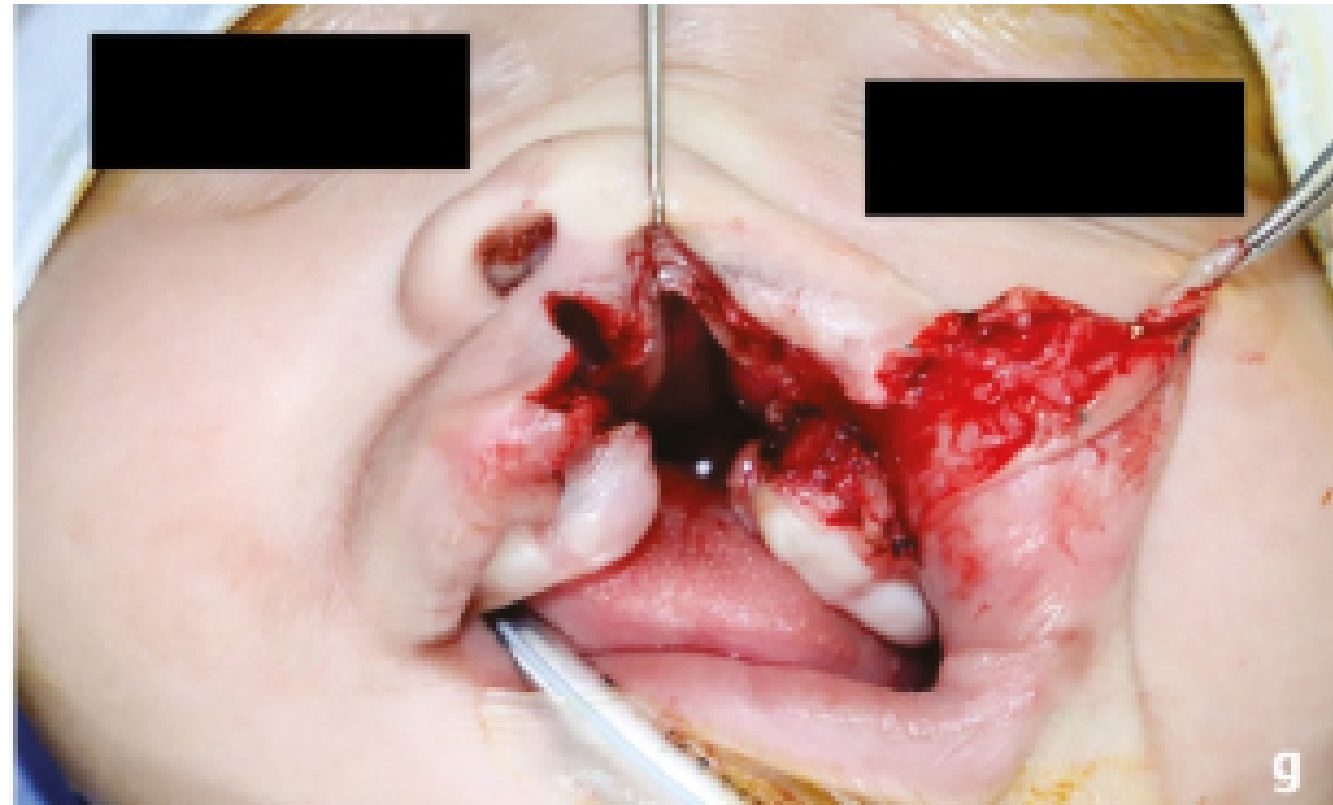

Palatoplastia - 12 meses

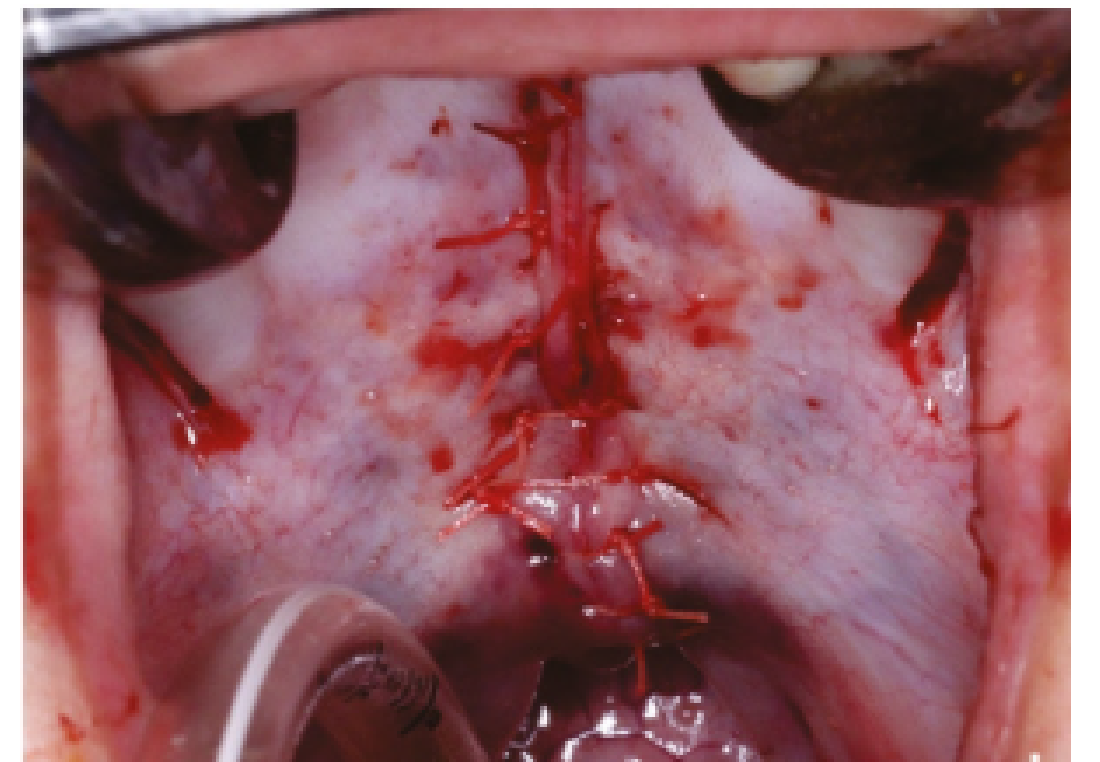
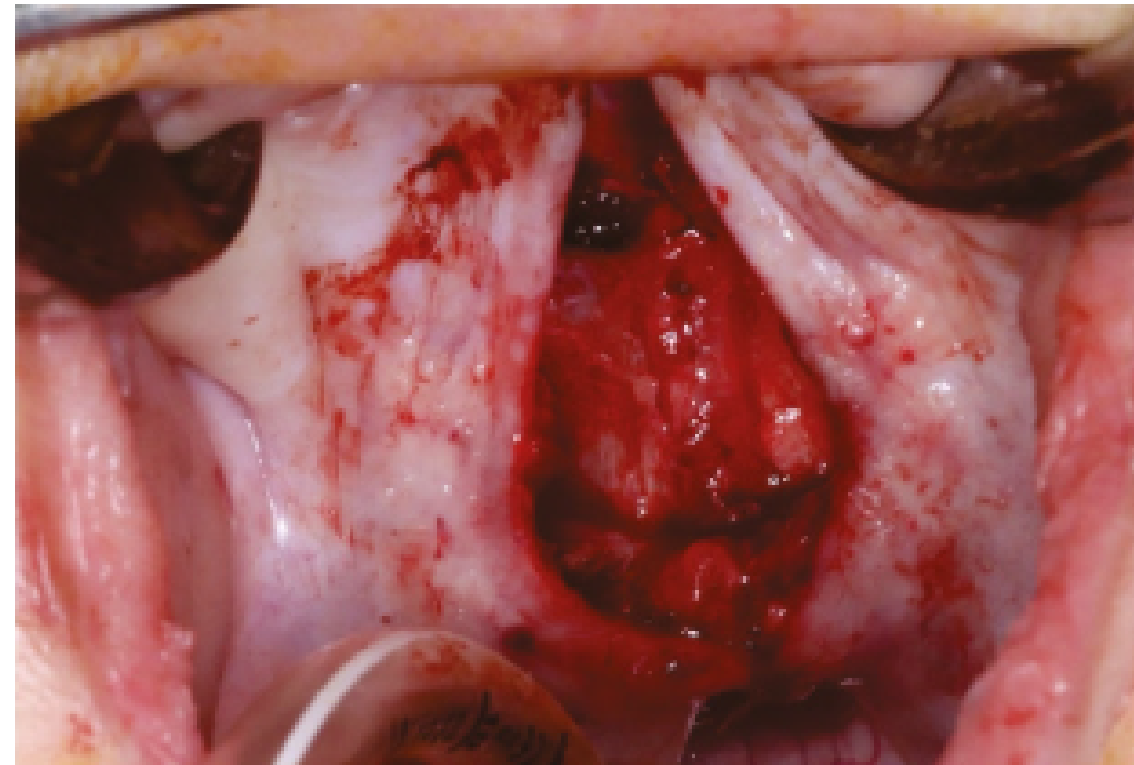
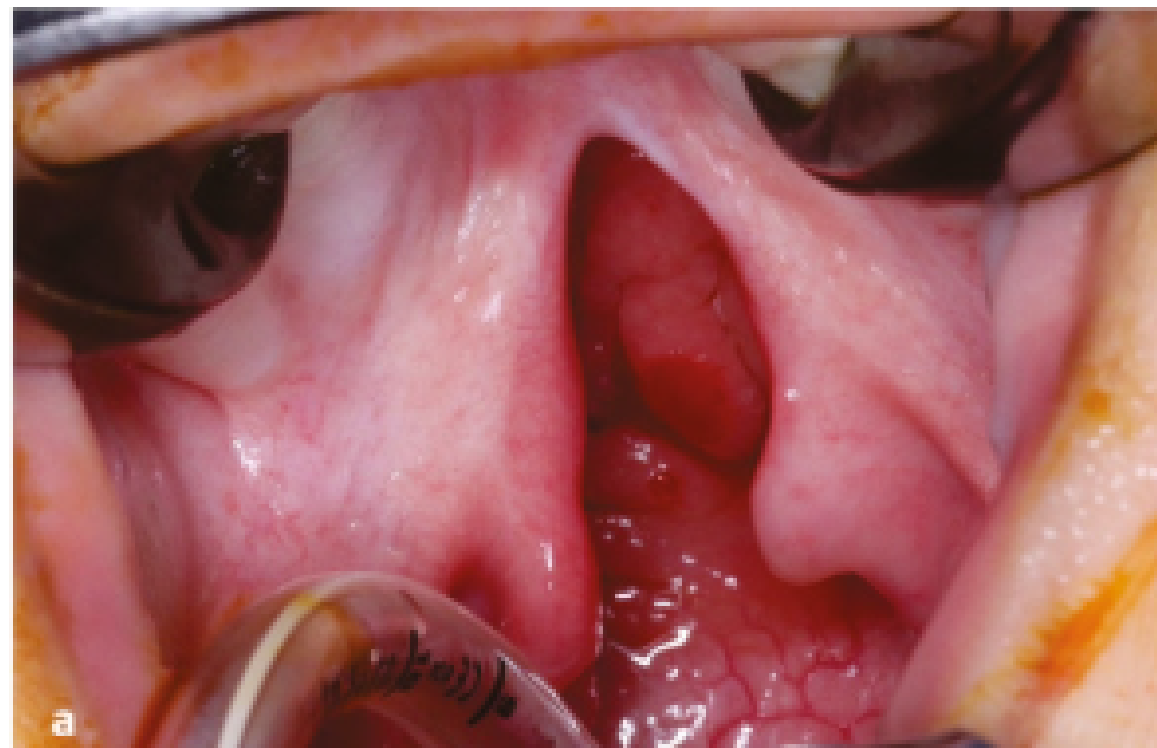

Infância – discrepância esquelética e dentária



Infância e Adolescência – tratamento cirúrgico e ortodôntico

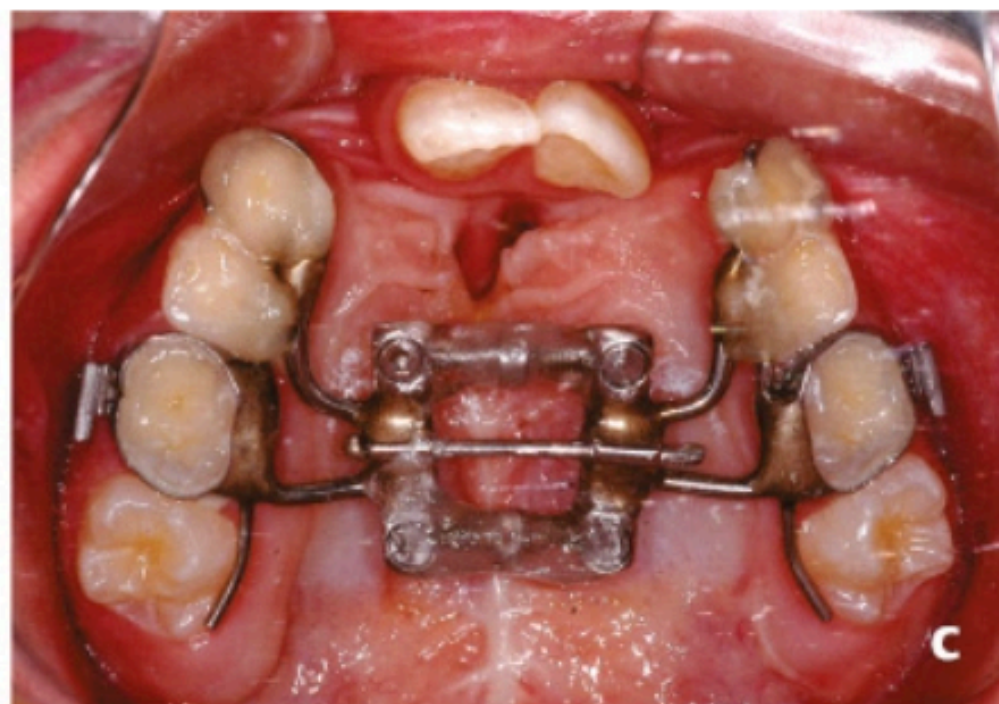
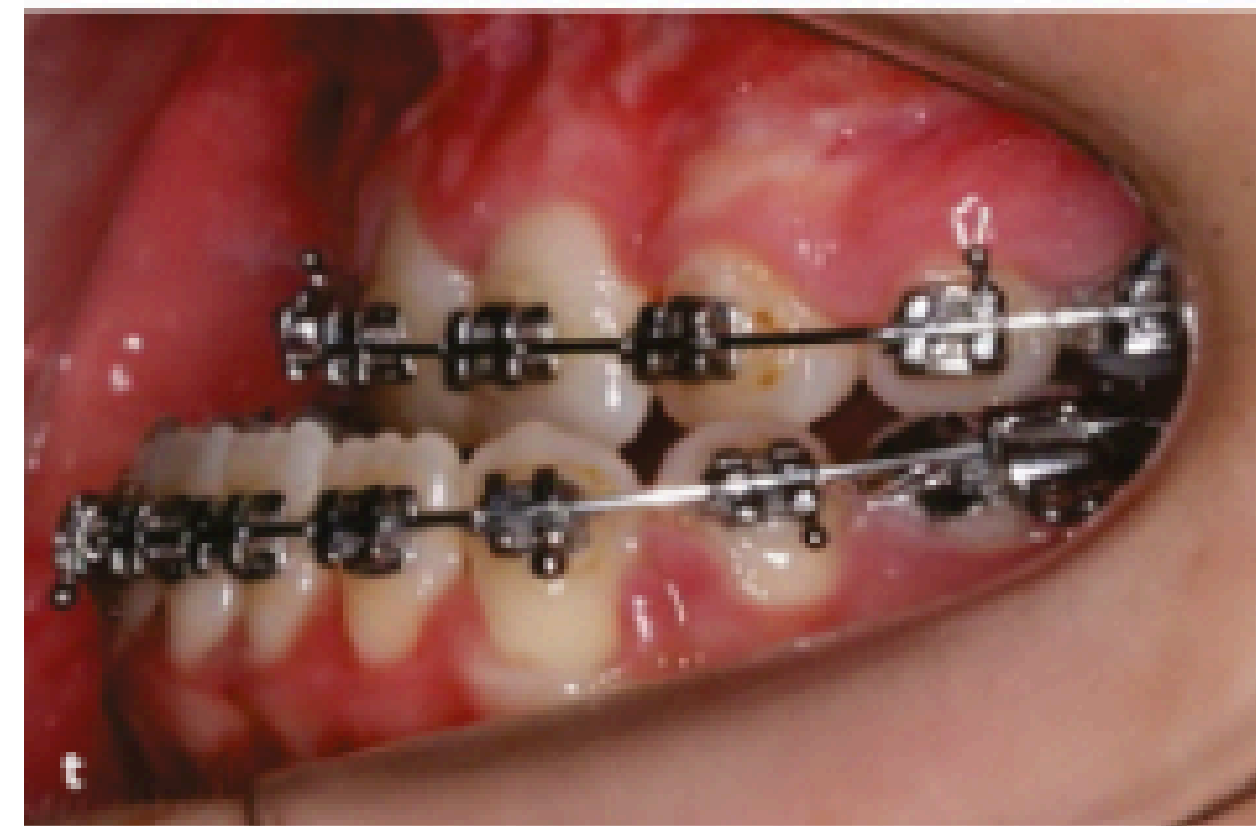

Fase Adulta – cirurgia ortognática e rinoseptoplastia



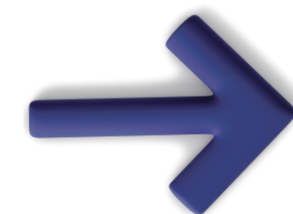

20 anos



HOSPITAL DE REABILITAÇÃO
DE ANOMALIAS CRANIOFACIAIS
UNIVERSIDADE DE SÃO PAULO

disfunção velofaríngea

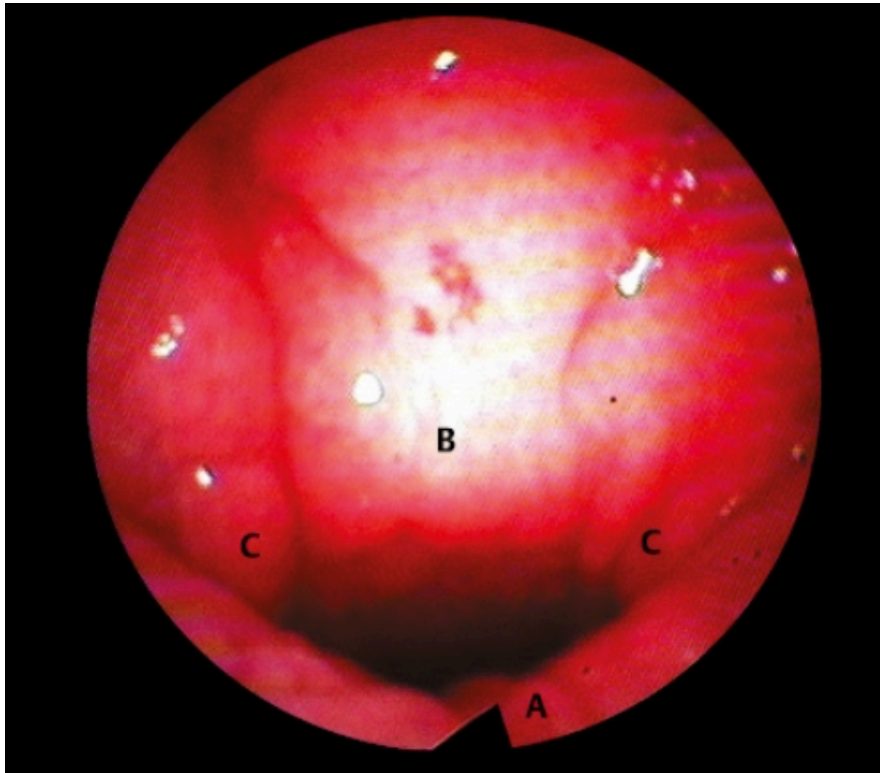
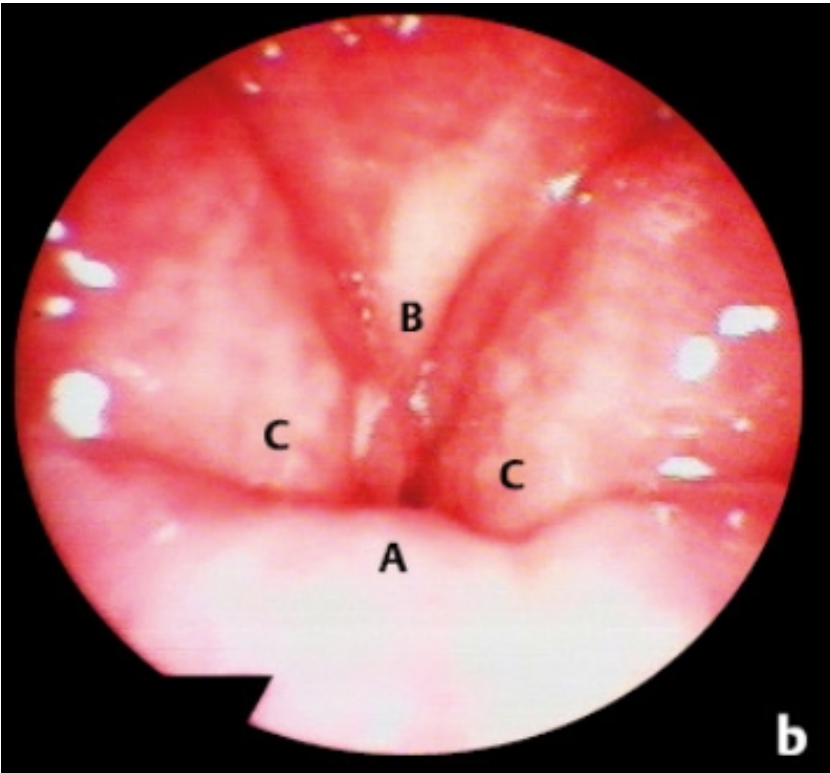

terapia de fala
cirurgia de fala

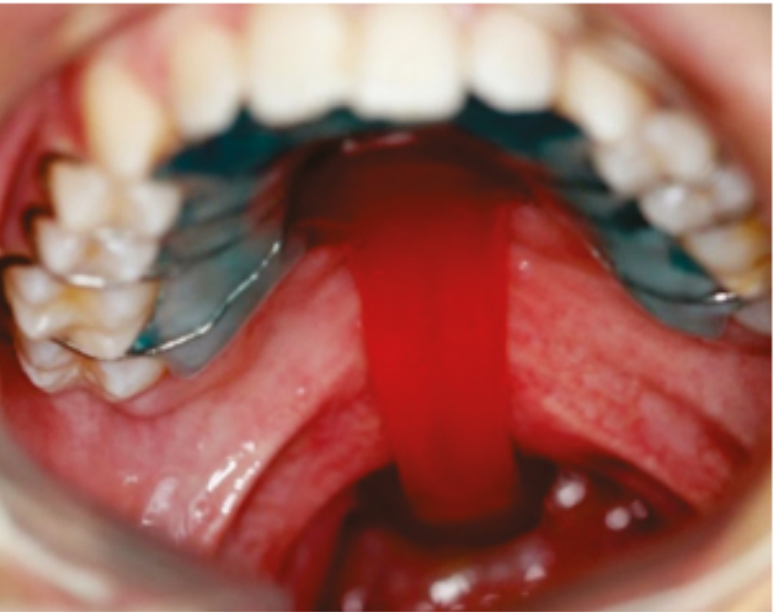
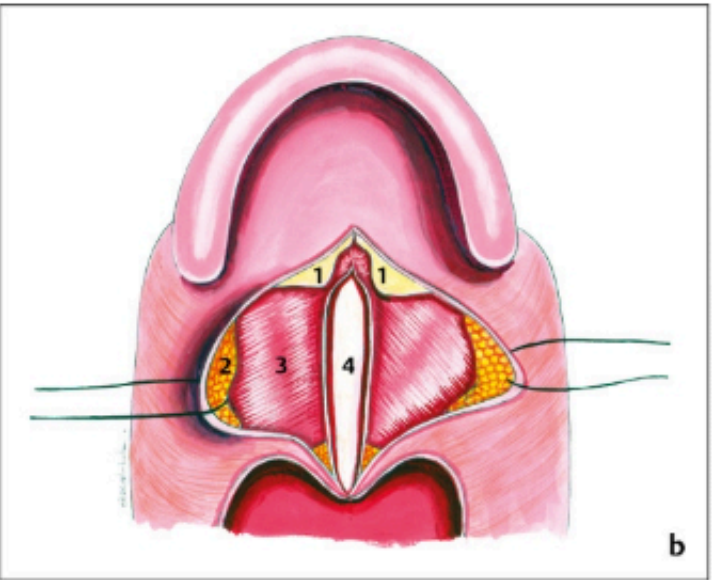
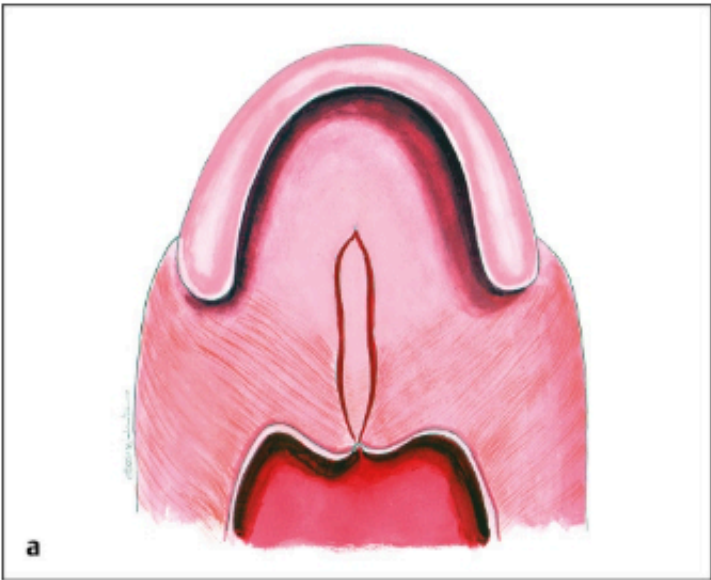

prótese de fala

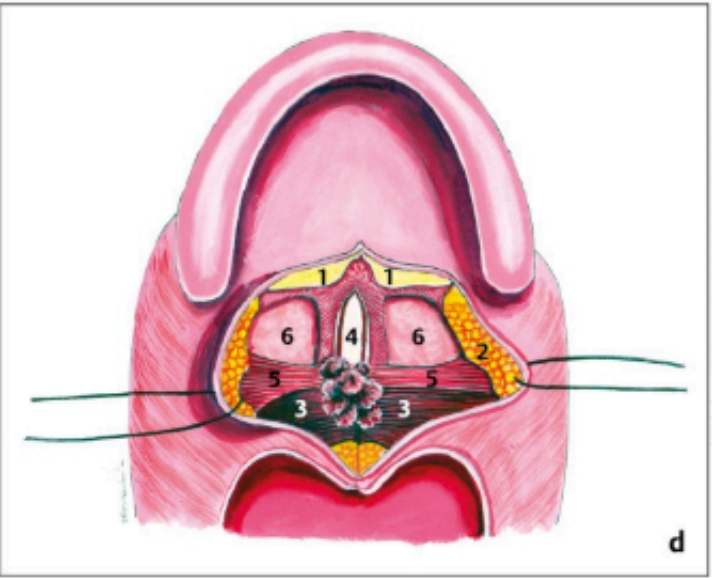
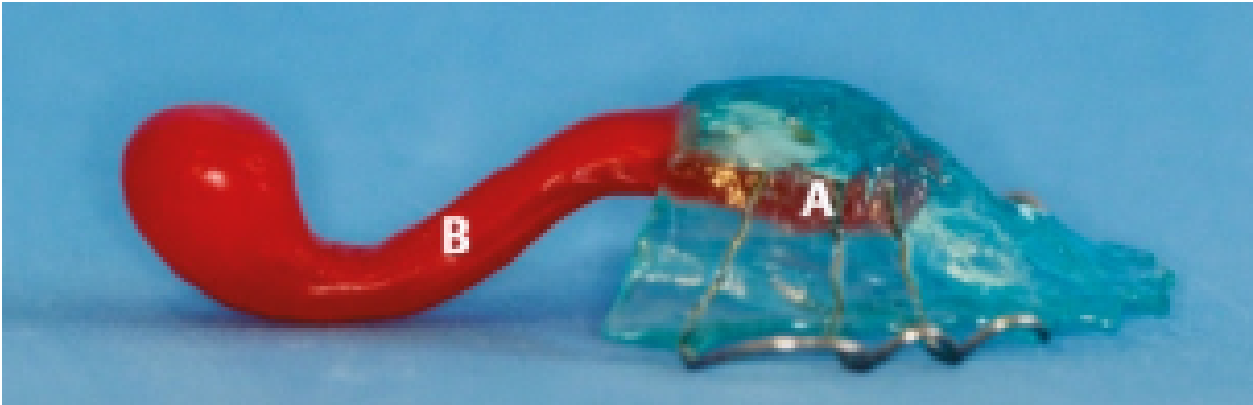

A **fala** do indivíduo com fissura labiopalatina



“É só fechar a boquinha e está resolvido?”



Tratado de Fissuras Labiopalatinas

Avanços no Diagnóstico e Tratamento Interdisciplinar

Inge Elly Kiemle Trindade
Ivy Kiemle Trindade-Suedam
Sergio Henrique Kiemle Trindade
Ana Claudia Martins Sampaio-Teixeira



 Thieme Revinter

