

PORQUE - PARA QUE  
COMO ?

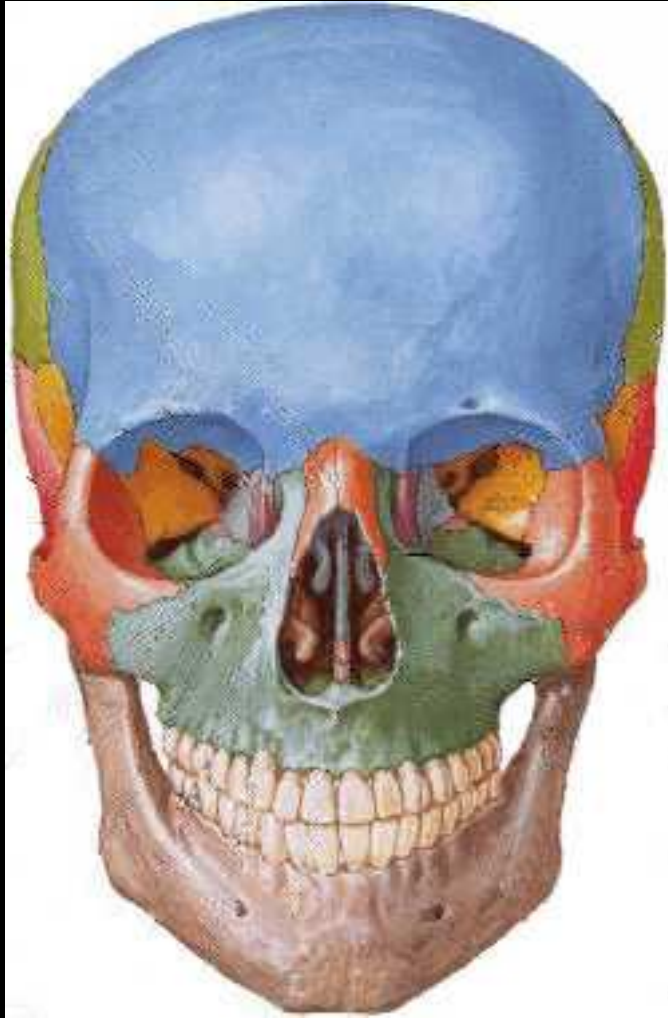

# ESTRUTURA LEVE E RESISTENTE



# ZONAS DE MAIOR E MENOR RESISTENCIA



# ESFORÇO MATIGATORIO

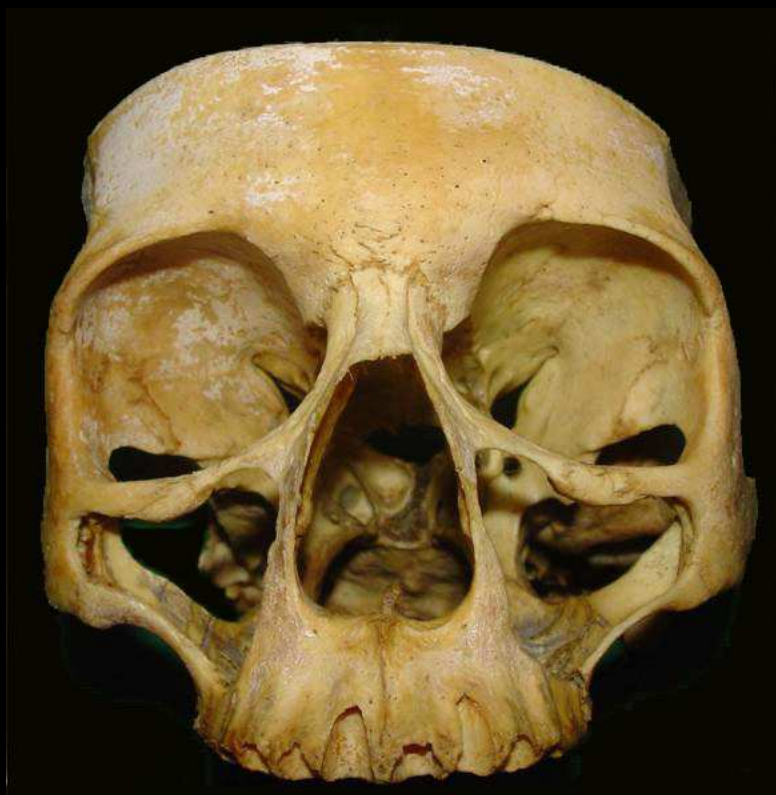

# RESISTENCIA DA FORMA

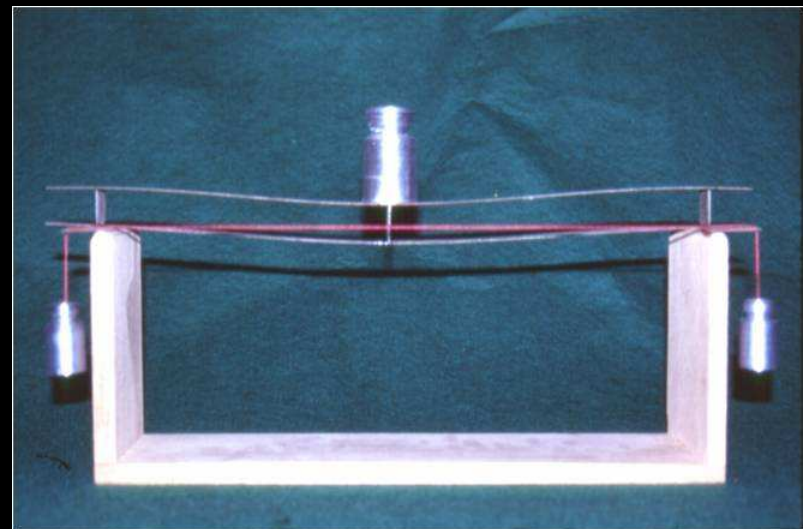
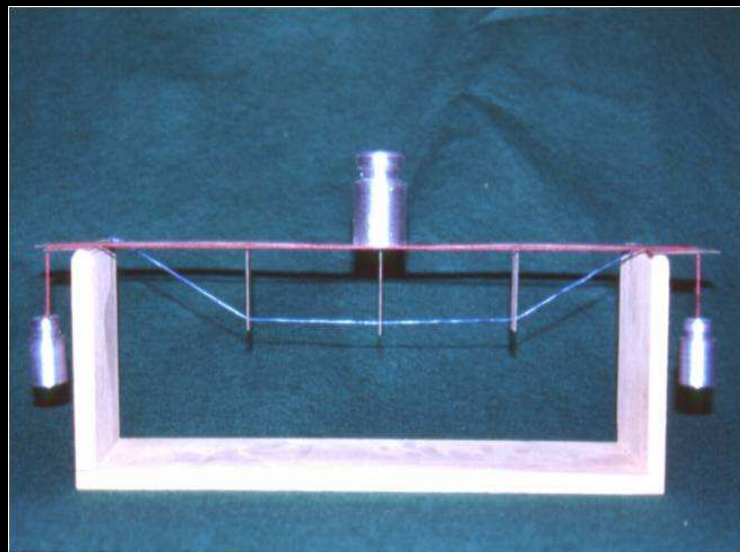
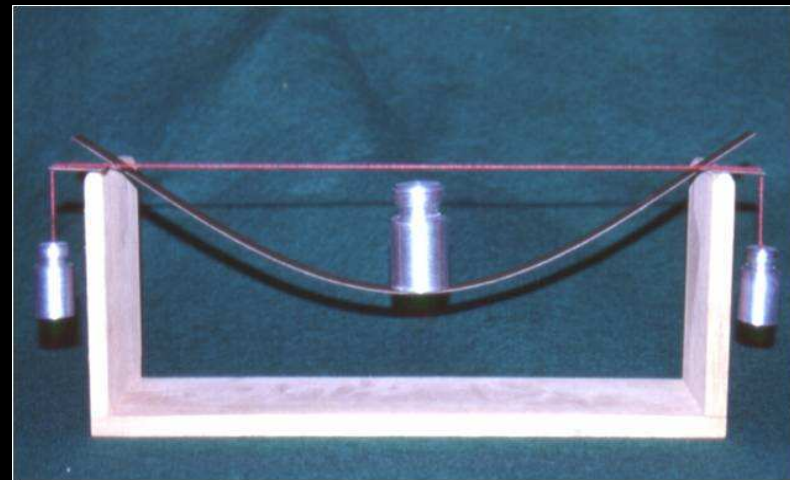
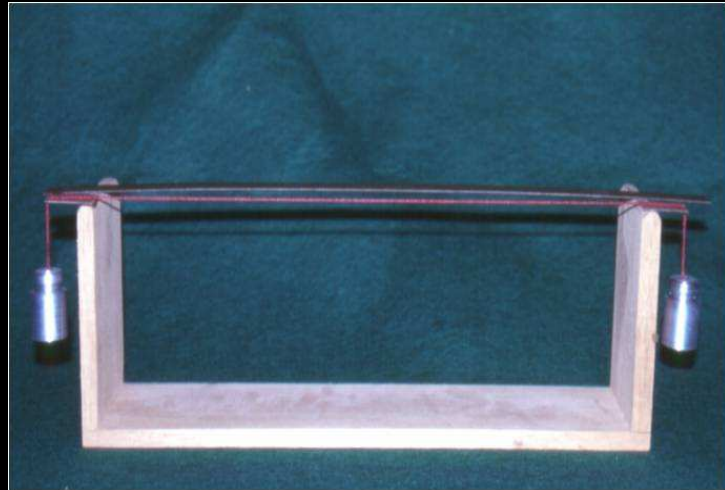

# RESISTENCIA INTERNA DA ORBITA

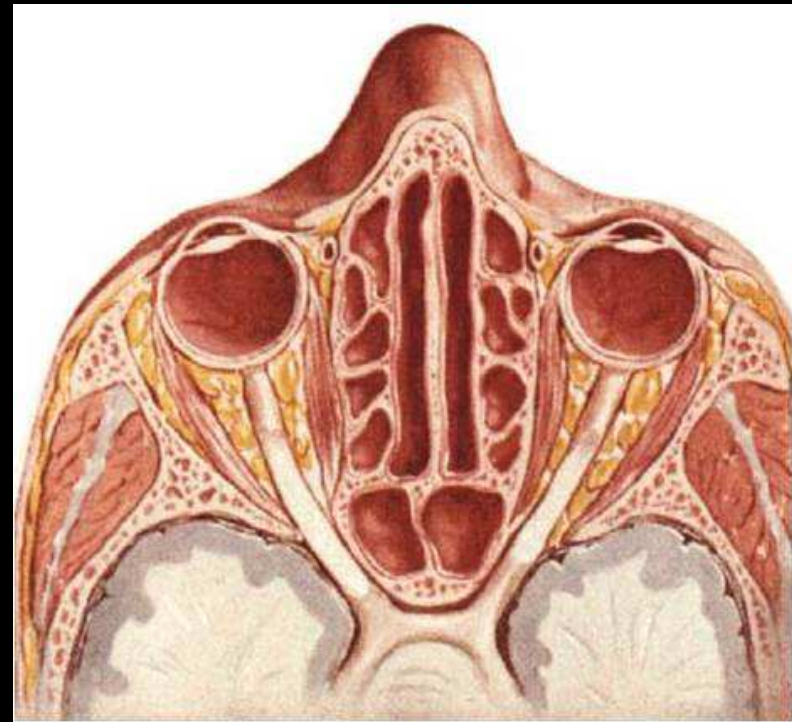
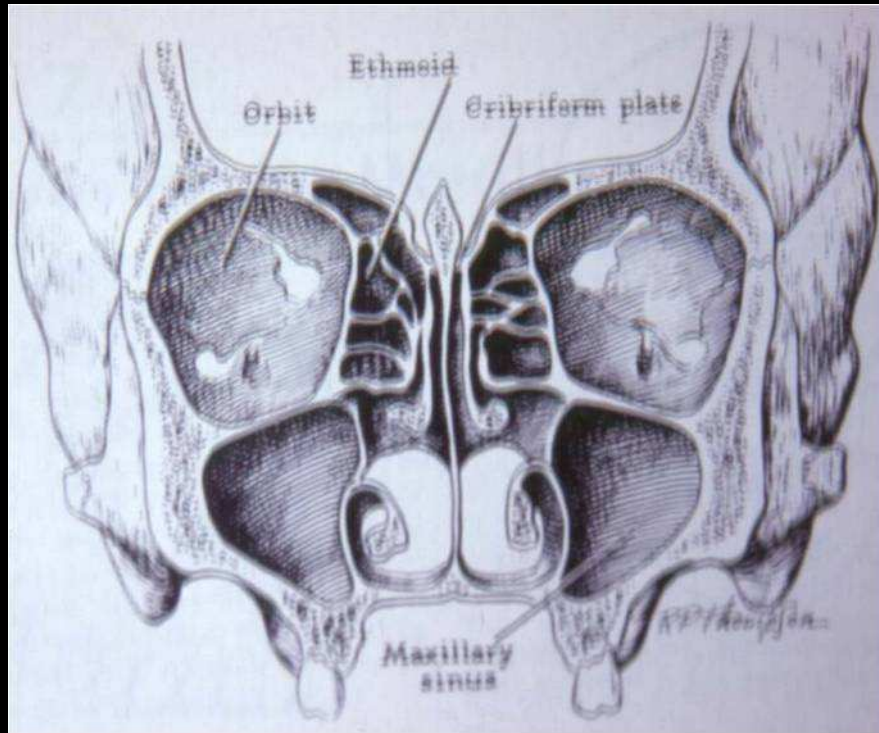

# ORBITA E OLHO

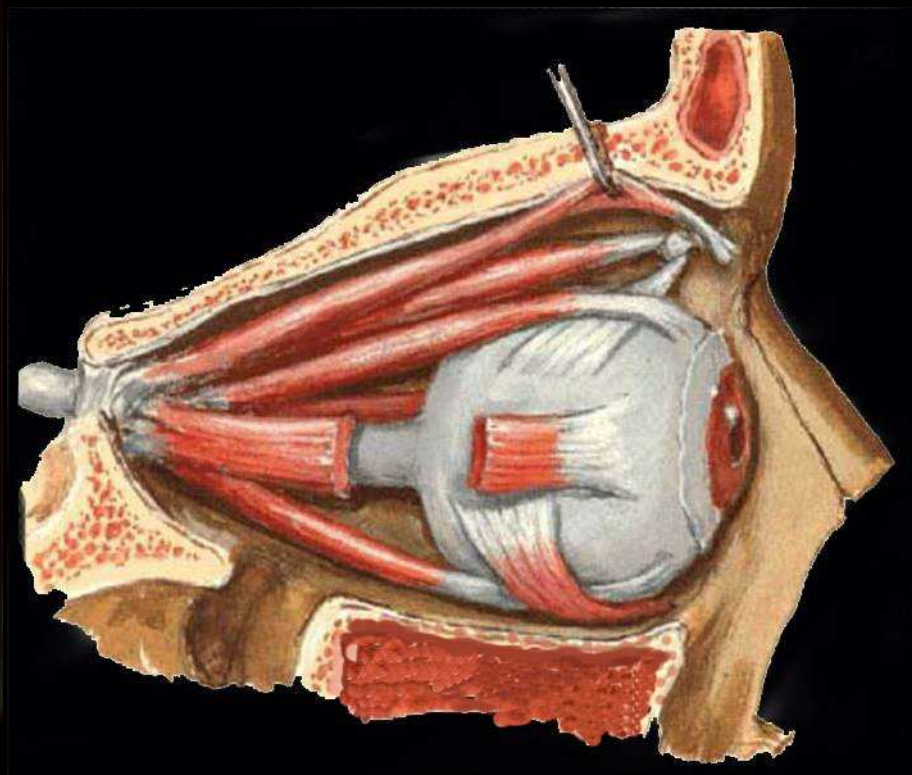

# VALVULA DE SEGURANÇA

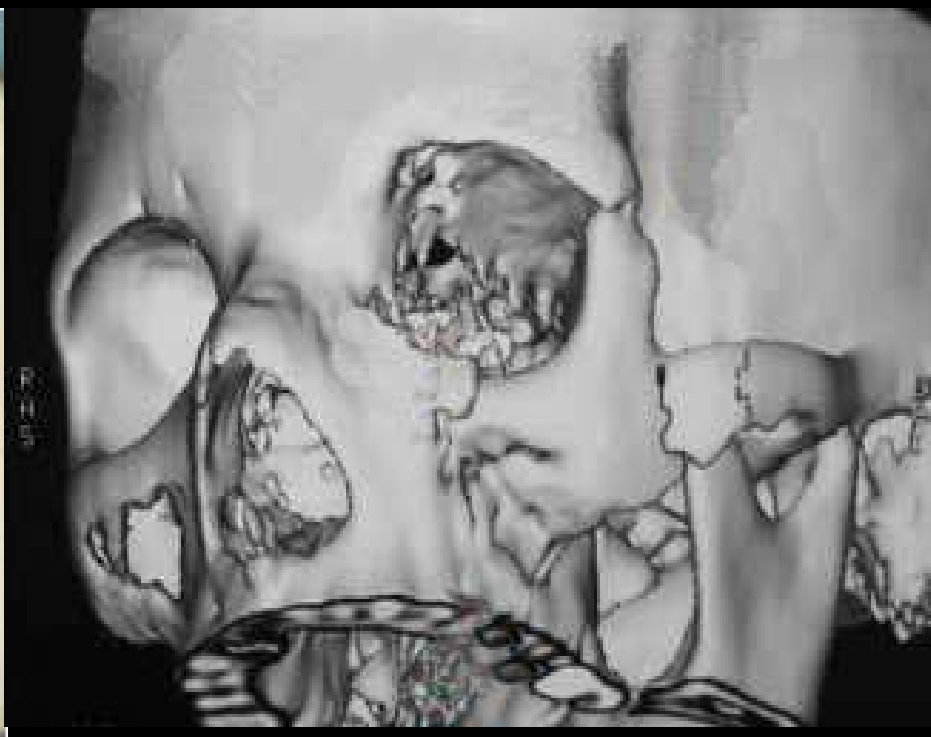
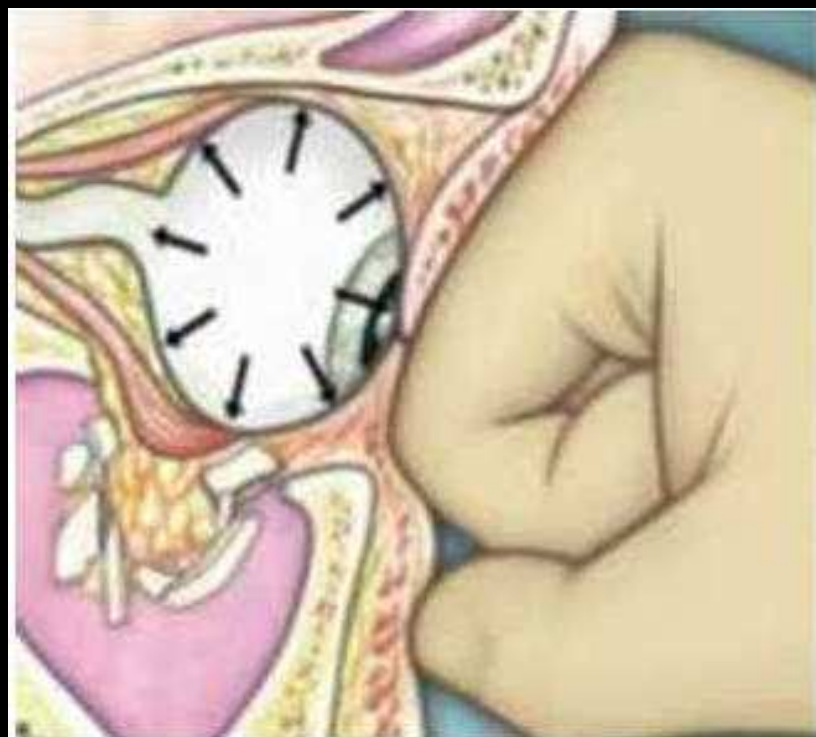



# CAPACIDADE VOLUMETRICA AUMENTO

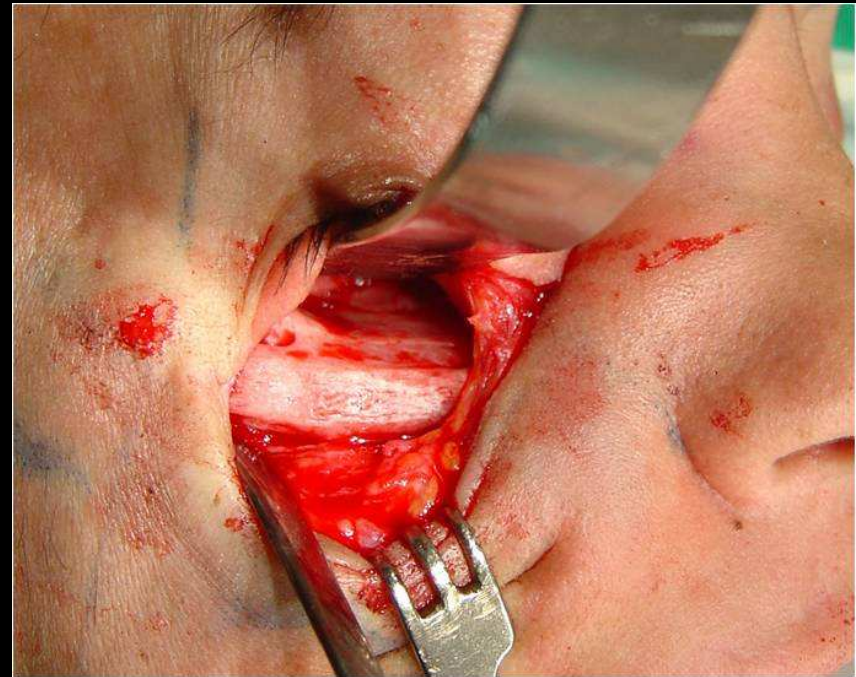

# PODE REFORÇAR ?

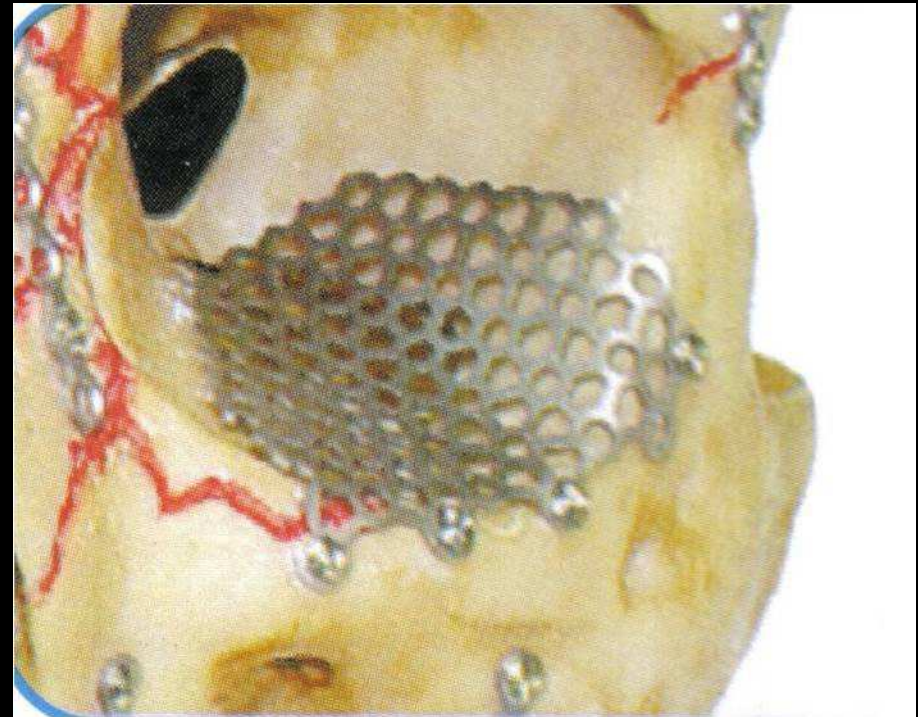
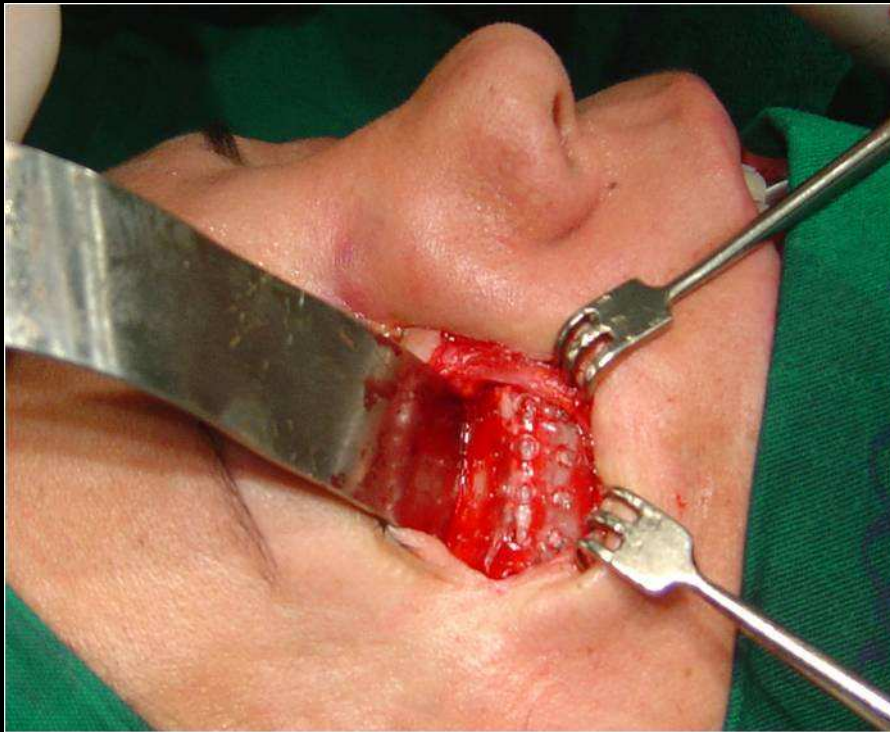

# DISTRIBUIÇÃO DA FORÇA



# MOVIMENTO DO ZIGOMÁTICO

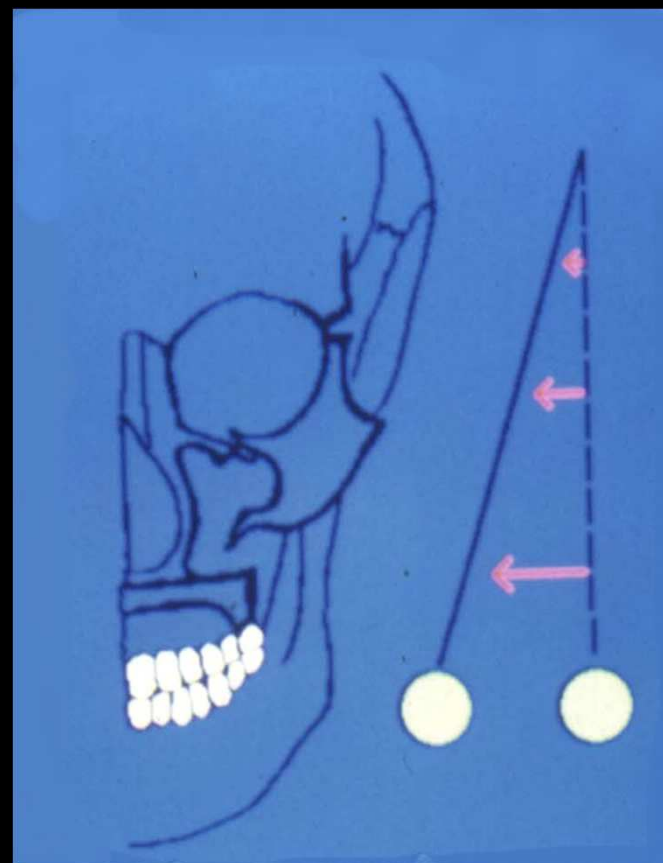
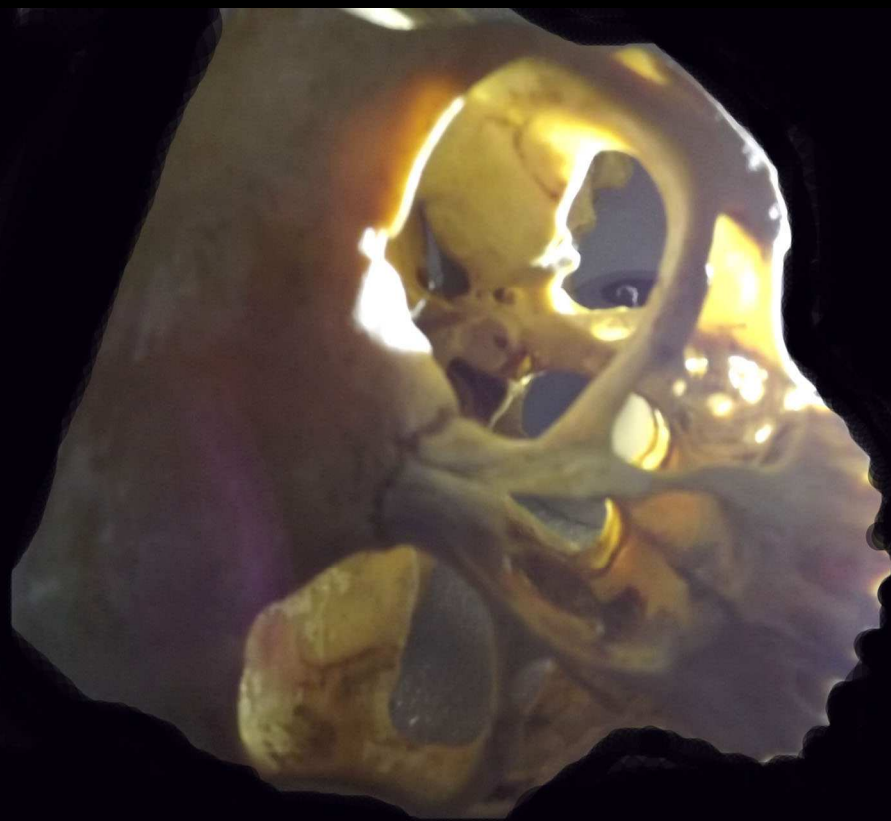

# MOMENTO DA FRATURA



# DECOMPOSIÇÃO DA FORÇA



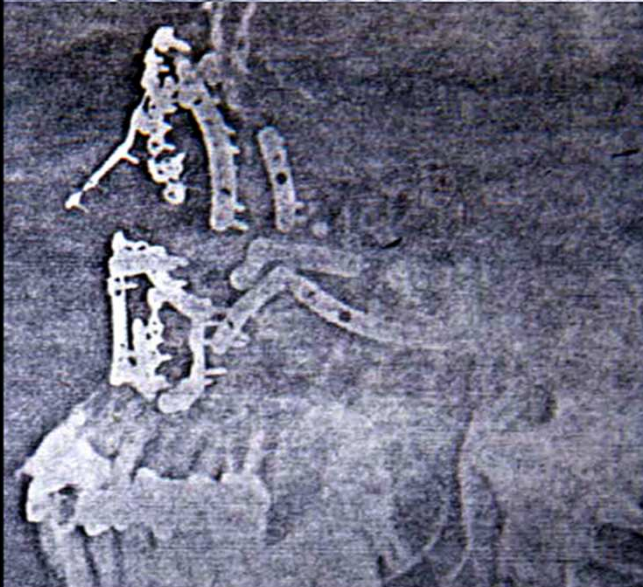
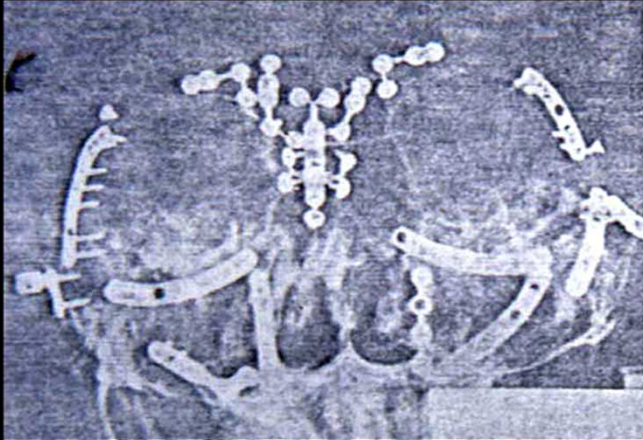

# ABSORVIVEL

